

Ten years of Diabetic RetinaScreen



First person screened
11 March 2013



Now screening over **100,000** people each year



Over **800,000** screening tests provided since 2013



Over **130** community-based screening locations nationally

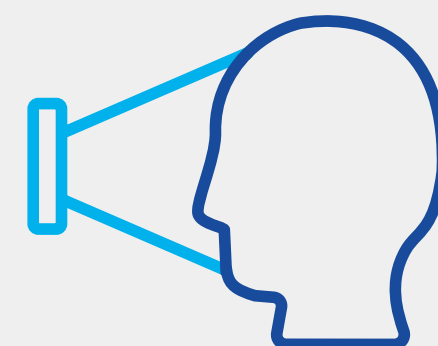

Over **7,000** people referred each year for further tests or treatment



230,000 active participants registered with the programme

Number of people screened 2013 - 2023

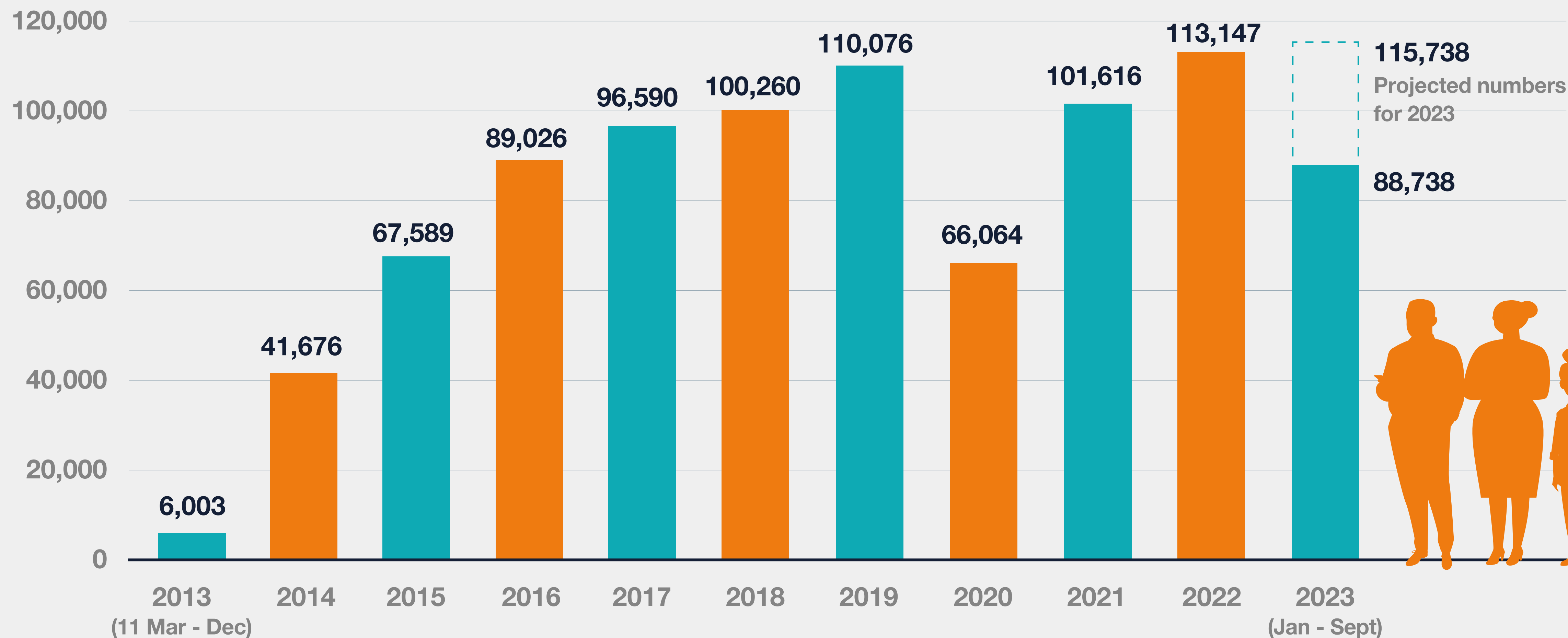

Number of people referred to our treatment clinics

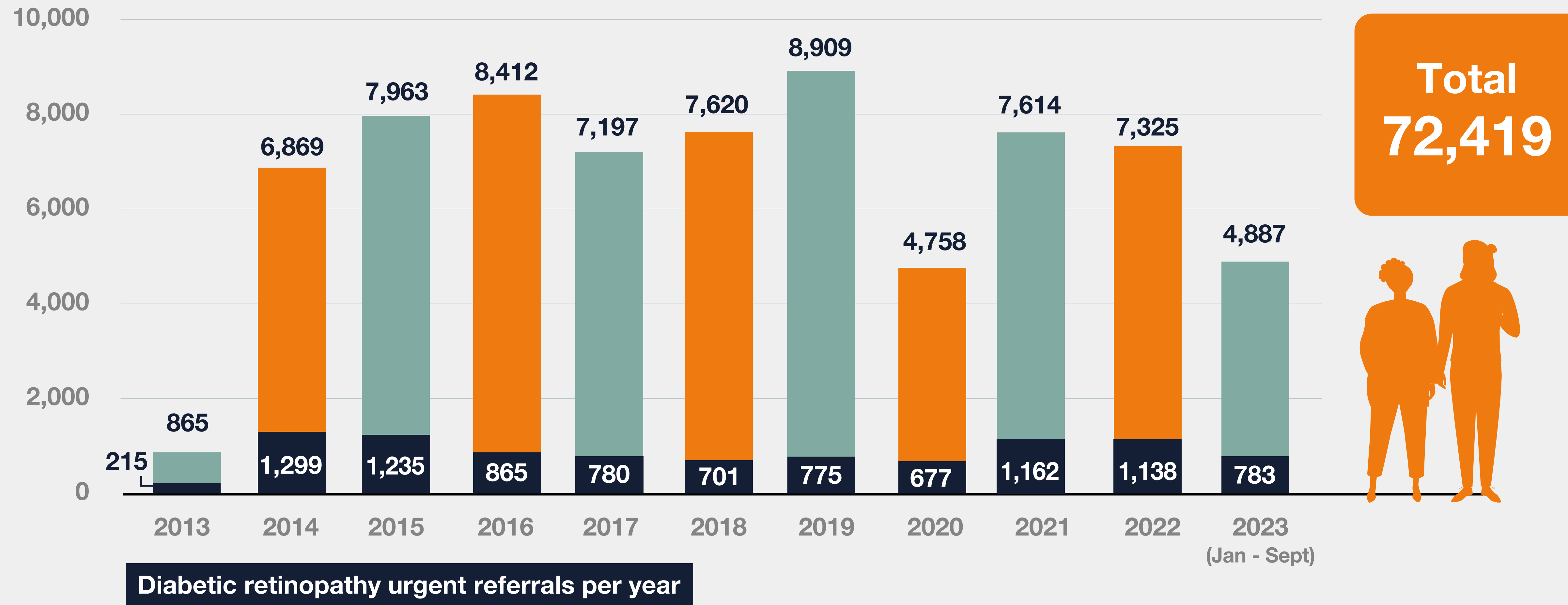

How we deliver the programme



2 National screening providers

139  

Number of screening locations nationally

- 42 screeners nationally
- 13 administrators nationally
- dedicated patient engagement team

20

Number of clinicians
*treatment and provider



5 Screening pathways

- Routine recall annually
- Routine recall 2 yearly
- Slip lamp biomiscropy
- Digital surveillance screening 6 monthly
- Pregnancy pathway

8 Number of treatment clinics nationally

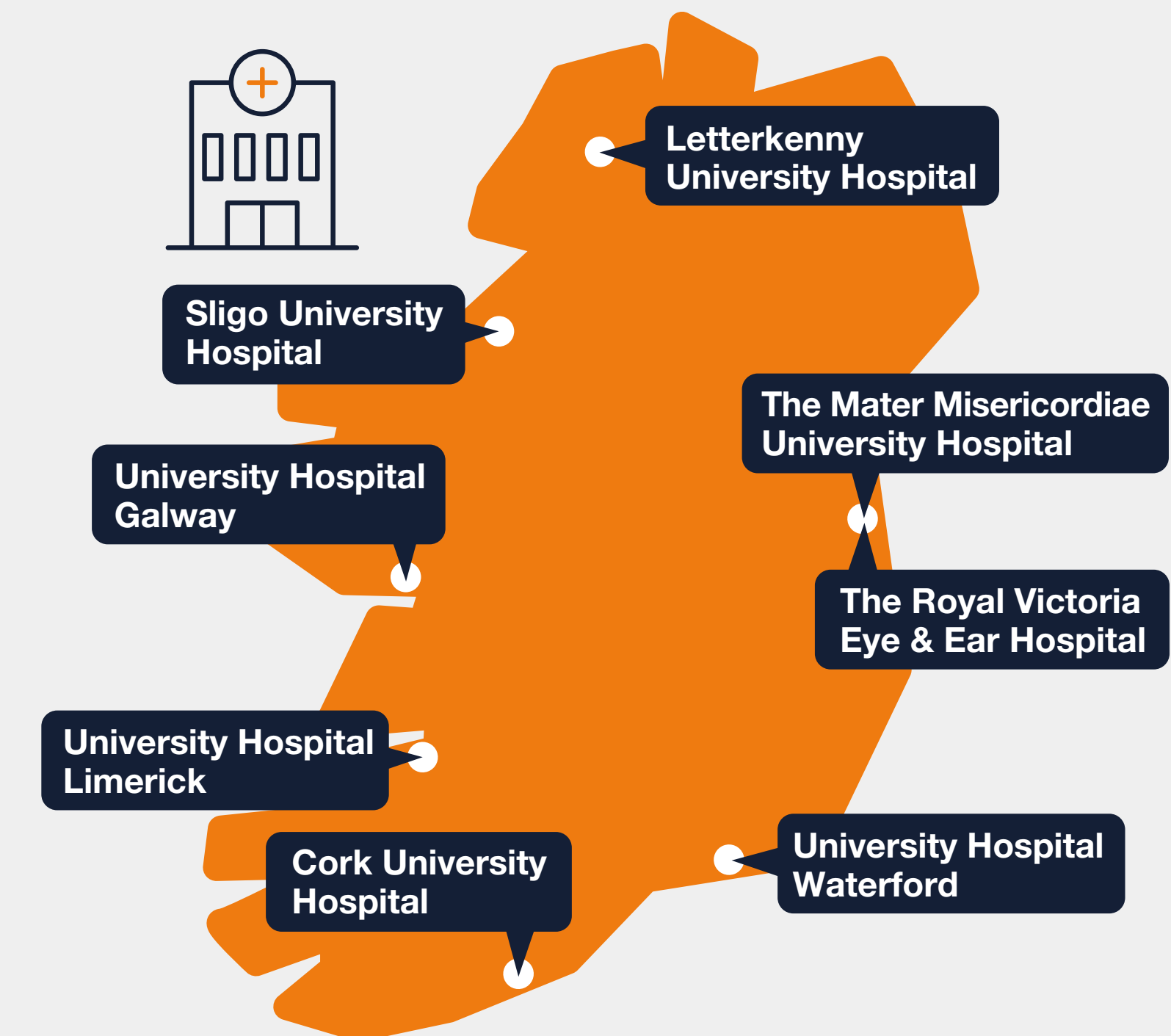

A fully quality-assured screening programme, monitored and measured against QA standards

Programme developments

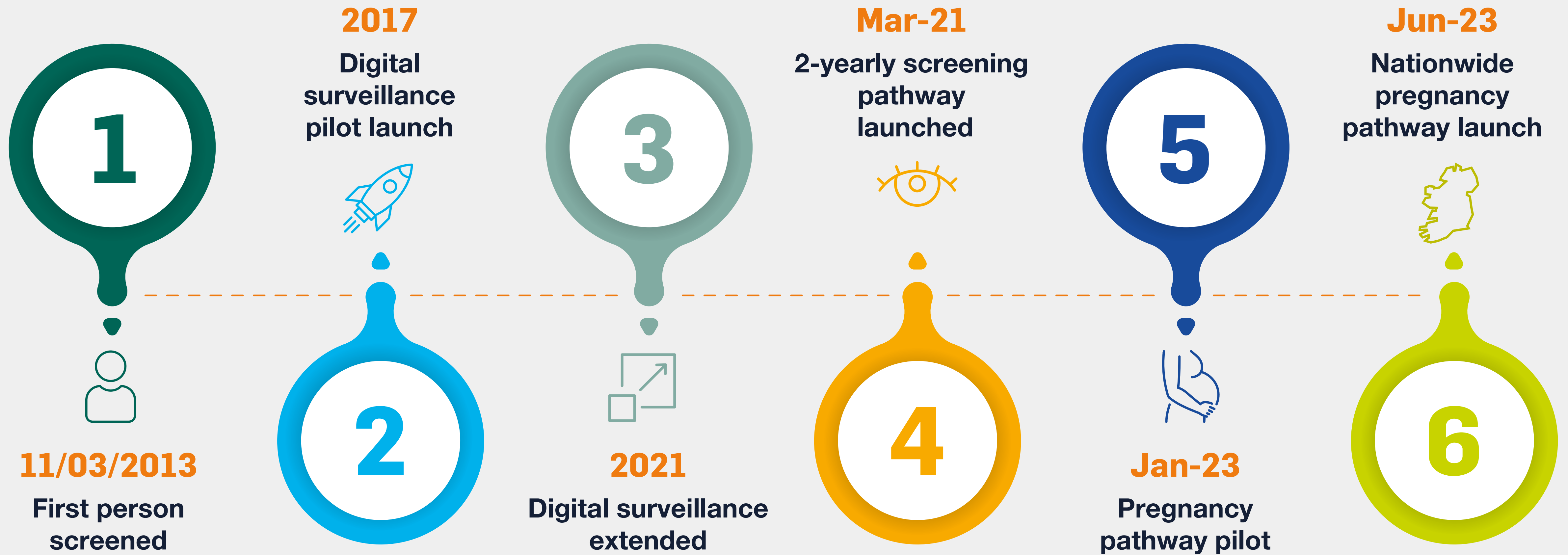

Thank you



Diabetic 
RetinaScreen
The National Diabetic Retinal Screening Programme

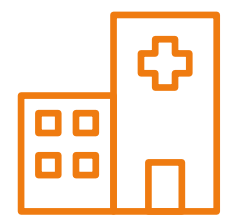

Hospitals



GPs



Diabetic nurses



Ophthalmologists



Optometrists



Maternity services



Endocrinologists



Programme team



2 screening providers